

----- p107

C142-20

C18-80

C18-79

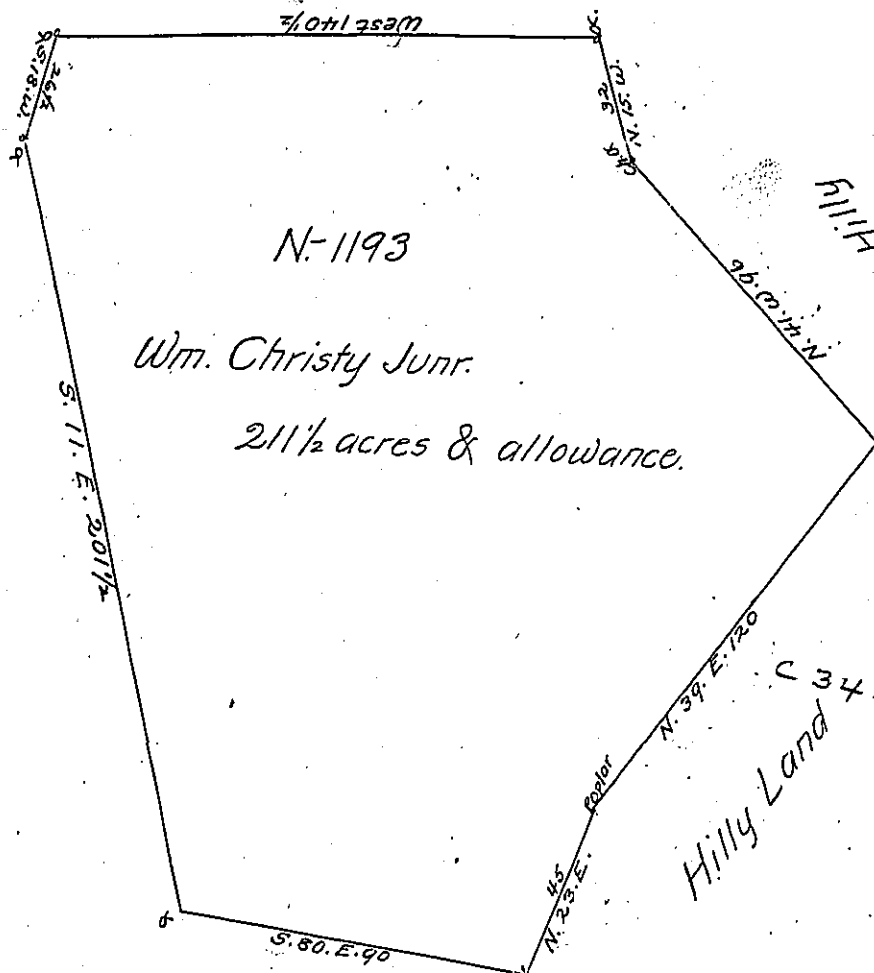

Proprietary Manor
No 15

The Manor of Denmark No 17

In pursuance of an Order N-1193, Dated the third of April 1769

Survey'd for William Christy Junr. the above Described tract of Land Containing
 two hundred & Eleven Acres, & one half acre, with an allowance proportioned to
 6 p cent Situate on the Old Road to Fort Pitt, known by the name of the Old Breast
 works about 18 miles Distant from Pitt, now Westmoreland County Survey'd the
 22d. of June 1769.

Robert McCrea

To John Lukens Esqr

D.S

S. Genl.

IN TESTIMONY that the above is a copy of the original remaining on file in
 the Department of Internal Affairs of Pennsylvania, made
 conformably to an Act of Assembly approved the 16th day of
 February, 1833, I have hereunto set my Hand and caused
 the Seal of said Department to be affixed at Harrisburg,
 this nineteenth day of May 1904



Isaac P. Ross
 Secretary of Internal Affairs.